



# INTEGRATED INDIAN SCHOOL KUWAIT (2023-24)

## Holiday Homework

(Class – VIII)

ENGLISH

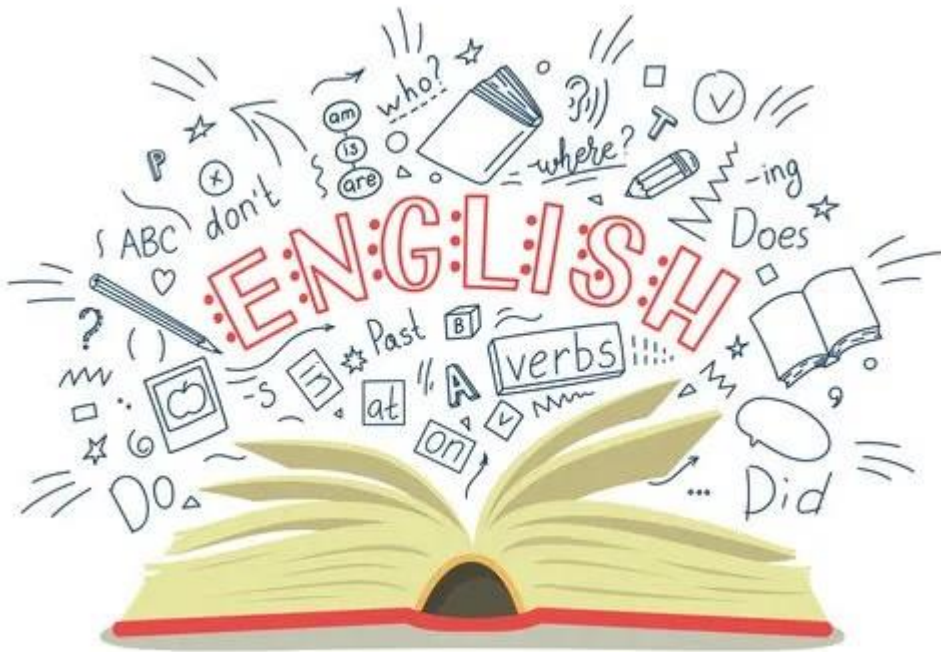

**HURRAY! IT'S TIME FOR FUN AND PLAY!**

**IT'S TIME FOR HOLIDAYS!!**

- ✓ Appreciate Nature - Go for long walks in a park or garden with your family and friends.
- ✓ Good manners are the key - Respect your parents, grandparents and all elders. Use three magical words (Sorry, Please and Thank you).
- ✓ Stay Fit, Stay Healthy - Play your favourite game / sport regularly.
- ✓ Learn about our Heritage – Find some time to visit museums and monuments. Read about them.

- ✓ Save Nature – Contribute to save our precious environment. Minimize the wastage of resources like water, fuel and electricity.

**Must do:-** Eat healthy food and drink lots of water & fluids

- ✓ Read everyday and make a list of difficult words and find their meaning.
- ✓ Revise the previous (done) work.

1. Practice reading with attention to proper pronunciation, punctuation, volume, intonation & the expression.

2. Read newspaper daily and note down the weather report for at least 10 days.

Or

3. Read any of the English newspaper daily and collect the breaking news headlines in your file according to dates.

4. Read stories by William Shakespeare or Panchatantra and write down the summary.

5. Prepare an art integrated PPT /Project file on the topic

Andaman and Nicobar island and Lakswadeep.

6. Prepare a debate in about 150-200 words on any of the following topic. Write either against the motion or for the motion.

# Children should be allowed to have their own cell phones.

# Computer should replace teachers.

# Does social media contribute to teenage suicide?

7. Write an article any of the following.

# Love animals

# Save Environment

# Social media

8. Write Bio - sketch of any one of renowned personalities

9. Prepare a colourful chart on any one of the following.

Modals auxiliaries /Adjectives/Direct and Indirect Speech /Subject - Verb Agreement

10. Make an attractive poster on any of the poem from your Lithuania Book. (Roll no. 1-10)

11. Prepare beautiful book marks. (Roll no. 11-20)

12. Design a colourful cover page for your English Book. (21-32)

## SUBJECT – FRENCH

1. Write the exercises of Leçons from zero, 1, 2 & 3.
2. Write the exercises of the work book.
3. Write the verbs of the following and frame sentences:  
First group: 'er'  
Second group: 'ir'  
Third group: 're' – 'oir' – 'ir'
4. Write sentences using the negative form.
5. Make a chart of any French monument.
6. Prepare the art integrated project of Andaman and Nicobar Islands and Lakshadweep.

## HINDI

### विषय-हिंदी 'ब'

- 1) विज्ञापन एल्बम (विभिन्न विषयों से संबंधित 5 उदाहरण लगभग 60 शब्दों में)
- 2) आजाद भारत के पहले ध्वजारोहण का साक्षी अंडमान निकोबार द्वीपसमूह पर एक लेख लिखिए।
- 3) चित्र वर्णन – कोई 2 (चित्रों में दिखाई दे रहे दृश्य/घटना का कल्पना शक्ति से लगभग 100 शब्दों में वर्णन

## URDU

فعل ماضی - حال - اور مستقبل کی تعریف مثال کے ساتھ لکھ کر لانا -

نوٹ بک میں لکھوائے گئے مضمون میں سے کسی ایک مضمون کو خوش خط میں لکھ کر لانا۔

نوٹ بک میں لکھوائے گئی درخواست میں سے کسی ایک درخواست کو خوش خط میں لکھ کر لانا۔

آپ کی کتاب سے کوئی ایک نظم کو لکھنا چارٹ پر اور اس کی تصویر  
بھی بنانا۔

# MATHEMATICS

| S. No. | Chapter                 | Assignment   |
|--------|-------------------------|--|
| 1.     | Square and Square Roots | <ol style="list-style-type: none"><li>Find the square of the following numbers<br/>a)86 b)93 c)0.46 d)0.009</li><li>Find the square root of the following numbers<br/>(i)168100 (ii)233289 (iii)4.0401 (iv)0.0121</li><li>How many non -square numbers lie between <math>1000^2</math> and <math>1001^2</math>?</li><li>By which smallest number should we multiply the following numbers to make them perfect square? Find the square root of the perfect square.<br/>(i) 7203 (ii) 1280</li><li>Find the smallest square number which can be completely divided by 6, 10, &amp; 12.</li><li>The area of a square is 12544 square metres. Find the length of its side.</li><li>Find the least numbers which must be added to 280567. So that the sum becomes a perfect square</li></ol> |
| 2.     | Cube and Cube Roots     | <ol style="list-style-type: none"><li>Find the cube of the following numbers<br/>a)0.001 b) 0.08 c) d)24 e)1331</li><li>Find the cube root of the following numbers<br/>a)3375 b)74088 c)11331 d)857375 e)24389</li><li>Find the cube root of 17576 through estimation.</li><li>Find the value of <math>\sqrt[3]{392} \times \sqrt[3]{448}</math></li><li>Show that <math>\sqrt[3]{\frac{125}{64}} = \frac{\sqrt[3]{125}}{\sqrt[3]{64}}</math></li><li>Show that 5120 is not a perfect cube of any natural number</li></ol>  |

| S. No.                   | Chapter   | Projects  |                        |                         |                        |                        |         |       |        |        |                          |       |         |         |               |       |         |         |               |  |  |  |
|--------------------------|---|---|------------------------|-------------------------|------------------------|------------------------|---------|-------|--------|--------|--------------------------|-------|---------|---------|---------------|-------|---------|---------|---------------|--|--|--|
| 1.                       | <p><b>Activity</b></p> <p>(Squares and Square Roots)</p>          | <p><b>Activity:</b></p> <p><b>Subtopic:</b> To show square of numbers on a graph paper.</p> <p><b>Description:</b> Take a graph paper. Draw squares on it with sides 1 cm, 2 cm, 3 cm, 4 cm, 5 cm, 6 cm and 7 cm. Now count the number of squares in each square and write the observation.</p>   |                        |                         |                        |                        |         |       |        |        |                          |       |         |         |               |       |         |         |               |  |  |  |
| 2.                       | <p><b>Art Integrated Project</b></p> <p>(Cube and Cube Roots)</p> | <p><b>Demographics of Andaman and Nicobar Island:</b></p> <p>The areas and populations of Andaman and Nicobar island (at the 2001 and 2011 Censuses) of the three districts are:</p> <table border="1"> <thead> <tr> <th>Name</th> <th>Area (km<sup>2</sup>)</th> <th>Population Census 2001</th> <th>Population Census 2011</th> </tr> </thead> <tbody> <tr> <td>Nicobar</td> <td>1,765</td> <td>42,068</td> <td>36,842</td> </tr> <tr> <td>North and Middle Andaman</td> <td>3,536</td> <td>105,613</td> <td>105,597</td> </tr> <tr> <td>South Andaman</td> <td>2,640</td> <td>208,471</td> <td>238,142</td> </tr> <tr> <td><i>Totals</i></td> <td></td> <td></td> <td></td> </tr> </tbody> </table> <p>Find the total of area, Population census 2001 &amp; 2011 above table, find the cube roots of totals.</p> | Name                   | Area (km <sup>2</sup> ) | Population Census 2001 | Population Census 2011 | Nicobar | 1,765 | 42,068 | 36,842 | North and Middle Andaman | 3,536 | 105,613 | 105,597 | South Andaman | 2,640 | 208,471 | 238,142 | <i>Totals</i> |  |  |  |
| Name                     | Area (km <sup>2</sup> )   | Population Census 2001  | Population Census 2011 |                         |                        |                        |         |       |        |        |                          |       |         |         |               |       |         |         |               |  |  |  |
| Nicobar                  | 1,765   | 42,068  | 36,842                 |                         |                        |                        |         |       |        |        |                          |       |         |         |               |       |         |         |               |  |  |  |
| North and Middle Andaman | 3,536   | 105,613   | 105,597                |                         |                        |                        |         |       |        |        |                          |       |         |         |               |       |         |         |               |  |  |  |
| South Andaman            | 2,640   | 208,471   | 238,142                |                         |                        |                        |         |       |        |        |                          |       |         |         |               |       |         |         |               |  |  |  |
| <i>Totals</i>            |   |   |                        |                         |                        |                        |         |       |        |        |                          |       |         |         |               |       |         |         |               |  |  |  |

## SCIENCE

### FILL IN THE BLANKS

- 1-Kharif crops are sown in ----- season and harvested around the month of -----
- 2-Fertilisers are ----- compounds containing nutrients.
- 3-Cholera is caused by -----
- 4-Blue –green algae fix ----- directly from air to enhance soil fertility.
- 5-The SI unit of pressure is -----
- 6-The gravitational force is a ----force.
- 7-The process of depositing a layer of any desired metal on another material by means of electricity is called -----

### NAME THE FOLLOWING

- 1-Name the practice followed for large scale rearing of farm animals.
- 2- Name the tool used with a tractor for sowing seeds in a field.
- 3-The process of conversion of sugar into alcohol
- 4- Name any two diseases caused by microorganism in plants and animals
- 6-The SI unit of force

### ANSWER THE FOLLOWING

- 1- Write 10 lines on the usefulness of microorganisms in our lives.
- 2- Write a paragraph in your own words on each of the following

a) Weeding b) sowing

- 3- A child staying in a coastal region tests the drinking water and also the sea water with the tester. He finds that the compass needle deflects more in case of sea water. Can you explain the reason.
- 4- Give a brief account of the applications of electrolysis
- 5- What are the different types of forces? Explain each with one example
- 6- A rocket has been fired upwards to launch a satellite in its orbit. Name the two forces acting on the rocket immediately after leaving the launch pad..
- 7- Draw a labelled diagram to show how you can nickel-plate a spoon...
- 8- Complete the following word puzzle with the help of clues given below.

Down

1. Providing water to the crops.
2. Keeping crop grains for a long time under proper conditions.
5. Certain plants of the same kind grown on a large scale.

Across

3. A machine used for cutting the matured crop.
4. A rabi crop that is also one of the pulses.



6. A process of separating the grain from the chaff.

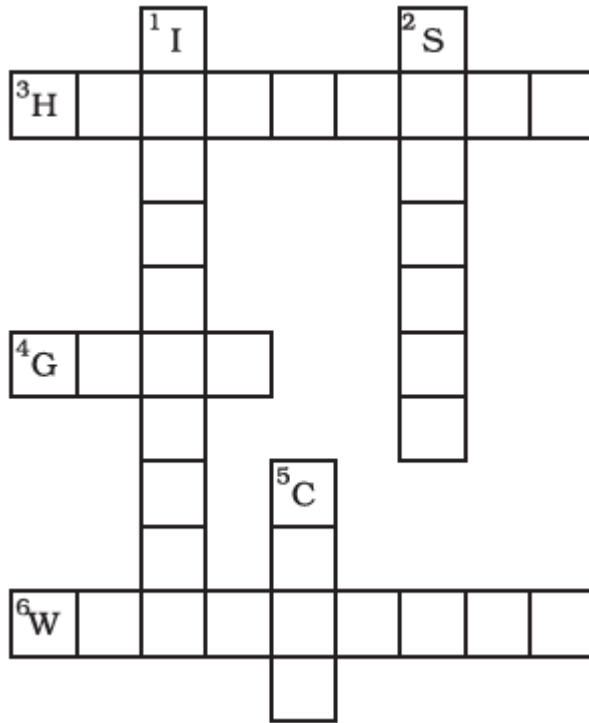

\_\_\_\_\_:

9- Identify the microorganisms

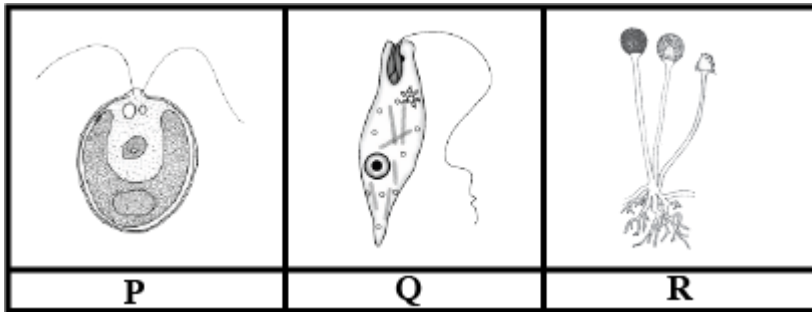

10- Name three liquids, which when tested in the manner shown in fig may cause the magnetic needle to deflect.

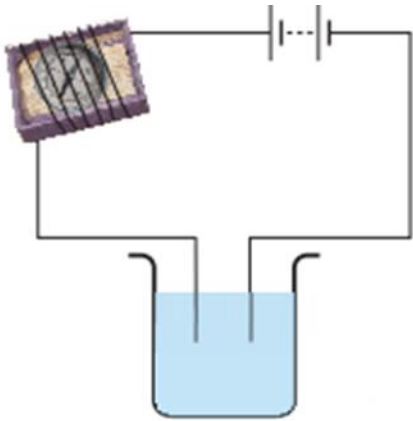

11-A student pours water in a bottle and drills three holes at different height in the bottle. The water starts coming out as shown. What can the student infer from the observation?

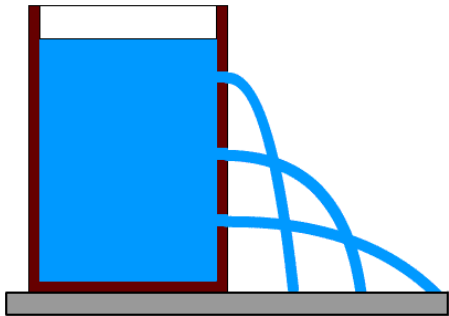

12-The bulb does not glow in the setup shown in figure given below . List the possible reasons. Explain your answer.

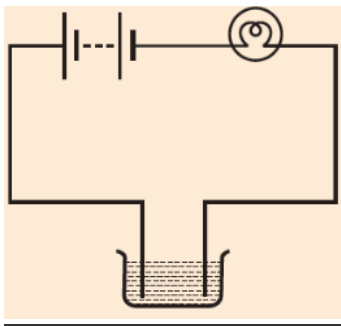

### **ART INTEGRATED ACTIVITY**

Make a power point presentation / video on the topic coral reefs of Andaman & Nicobar islands and Lakshadweep.

## **Social Studies**

### **Art Integrated Project:**

Imagine You visited Andaman & Nicobar Islands and Lakshadweep with your family during summer vacation. Make a poster describing the place, natural vegetation and wildlife.

Please refer below mentioned link:

<https://www.youtube.com/watch?v=7y-FpcgleOU>

Guidelines:

1. The poster must be made on the A3 size (11.7 \* 16.5 inches) sheet with margins (0.5 inches)
2. Poster can be made using pencil, crayon, watercolour, oil paint, etc. Photographs, other 3D objects, print-outs.
3. The Topic of poster and theme should be clearly mentioned at the Top Margin of the Poster.

DISCLAIMER- This project will be evaluated for Internal assessment based on the Guidelines on Art-Integrated Learning issued by the CBSE.

\*\*\*\*\*